

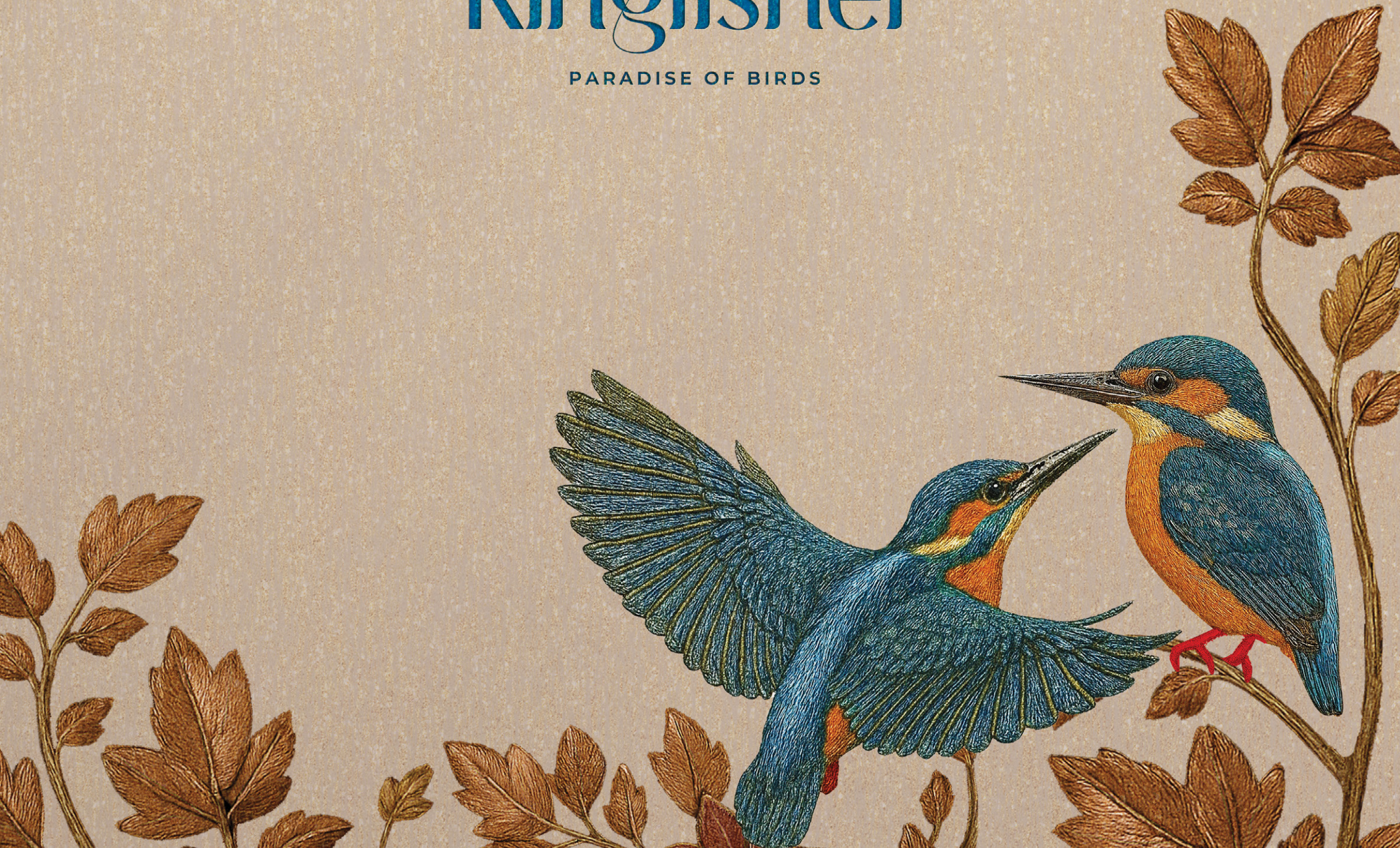

# Kingfisher

PARADISE OF BIRDS



A Noble Collection  
*in Paradise*

  
**Kingfisher**  
PARADISE OF BIRDS

From the success of *Paradise of Birds* comes another splendour, promising nothing less than precisely designed Bungalows and Semi-D homes. *Kingfisher* breathes new life and glory into this new circle of community, a noble one that will endure every ripple of change.

Artist's Impression

# MASTER PLAN



# SITE PLAN

## LEGEND

- Bungalow Type A
- Bungalow Type B1
- Bungalow Type B2
- Semi-D Type D1
- Semi-D Type D2

# Type A

BUNGALOW  
Approximate built-up area:  
3,929 sq.ft.

Land area: 5,038 - 7,589 sq.ft.

4 + 1 bedrooms & 5 bathrooms +  
1 toilet



Artist's Impression

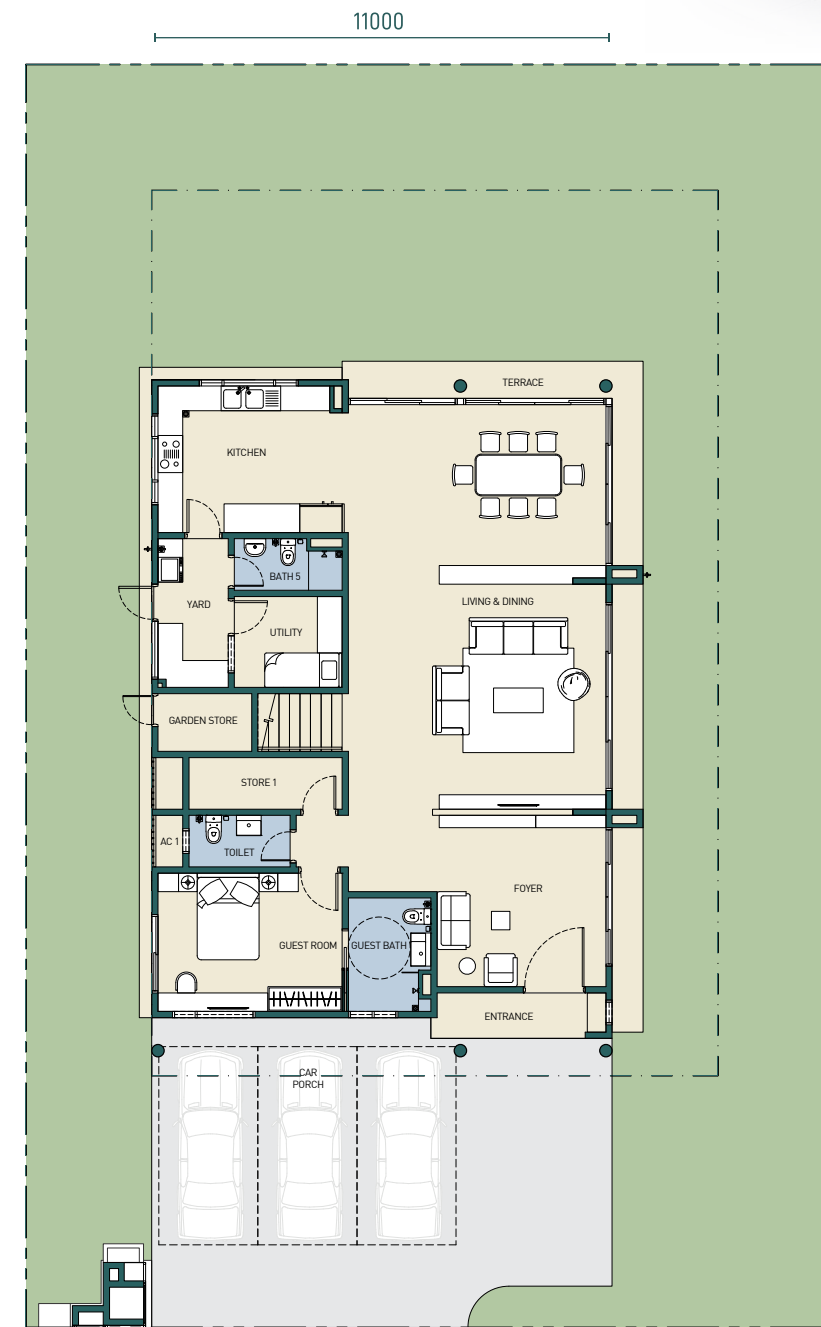

Ground Floor

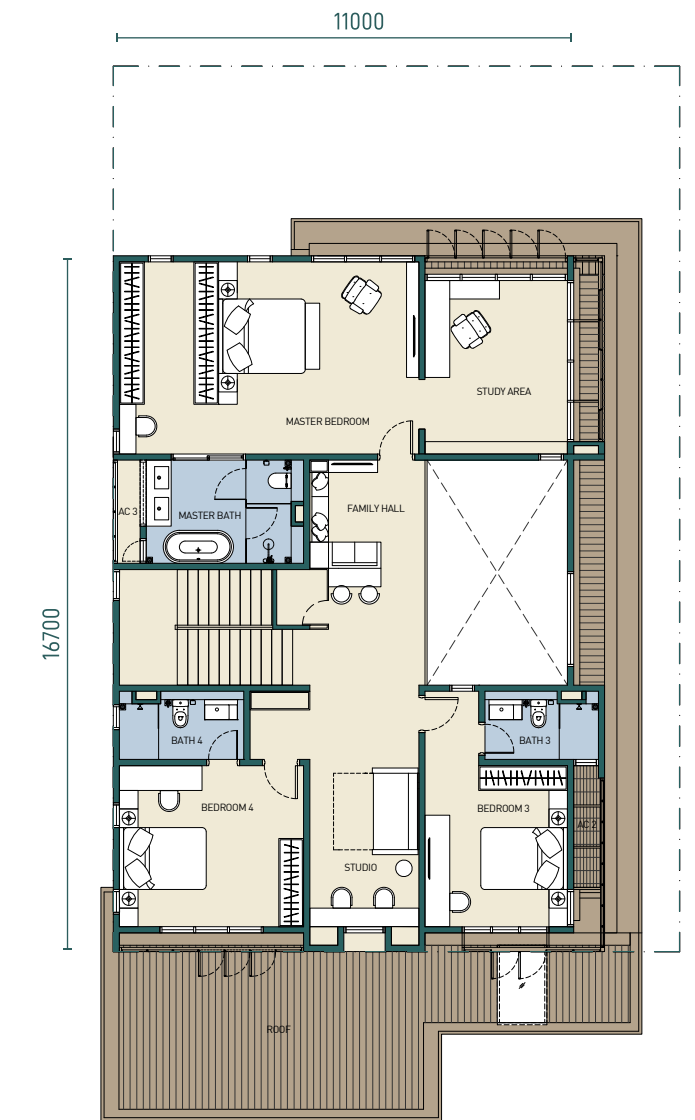

First Floor



# Type B1

**BUNGALOW**  
Approximate built-up area:  
4,754 – 4,755 sq.ft.

Land area: 6,997 – 8,547 sq.ft.

5 + 1 bedrooms & 6 bathrooms +  
1 toilet



# Type B2

**BUNGALOW**  
Approximate built-up area:  
3,871 sq.ft.

Land area: 6,125 sq.ft.

4 + 1 bedrooms & 5 bathrooms +  
1 toilet

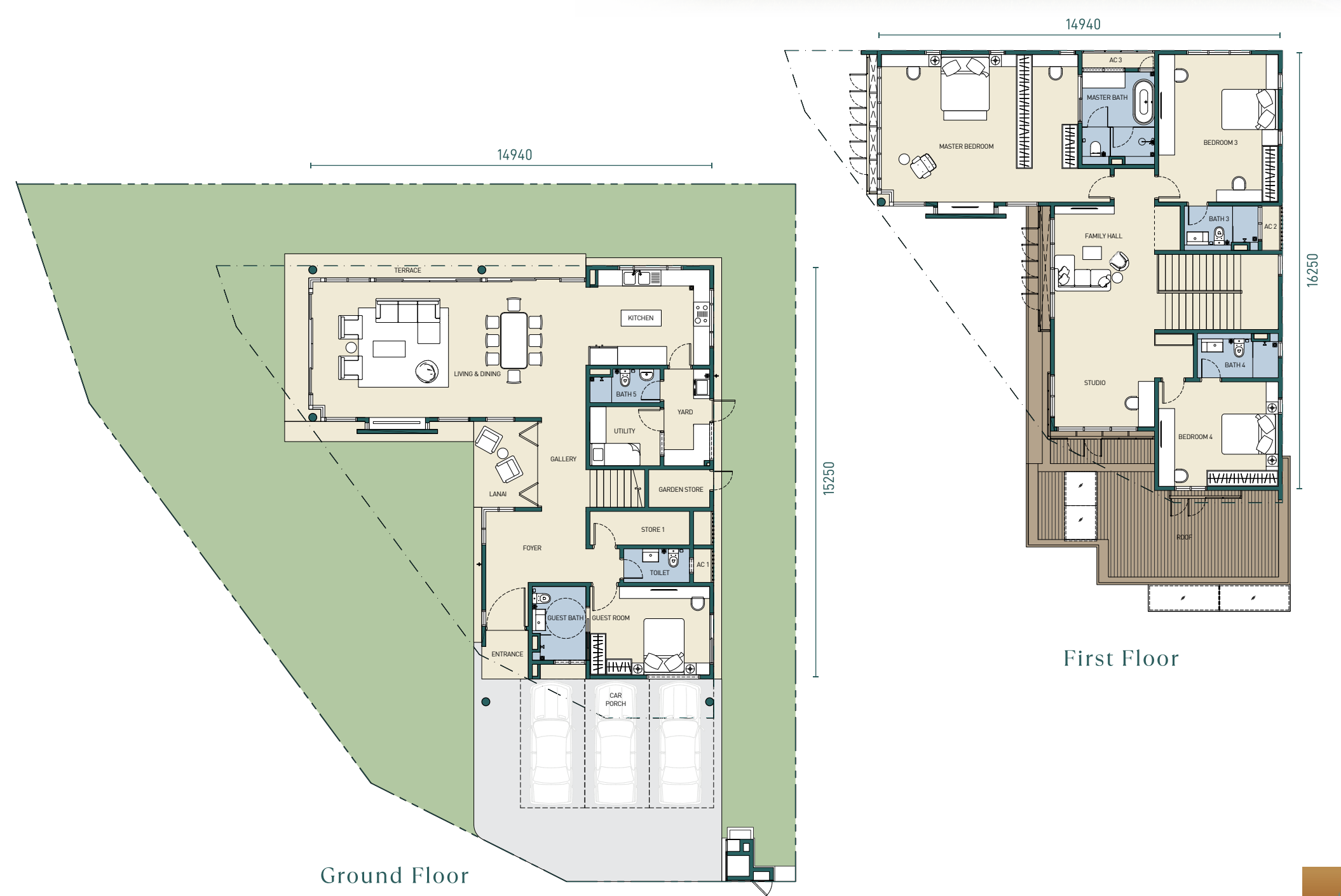
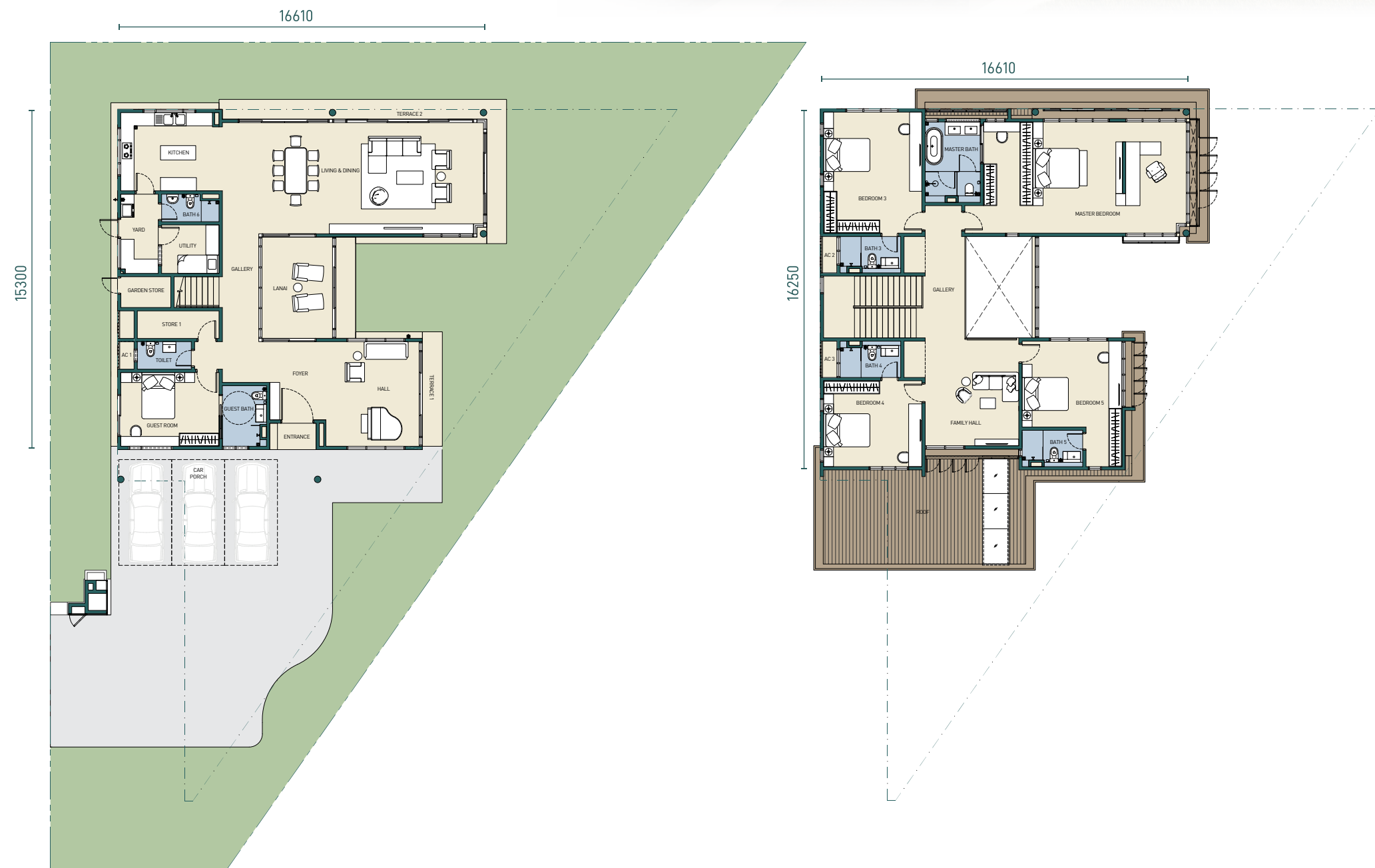

# Type C

**BUNGALOW**  
Approximate built-up area:  
**5,072 sq.ft.**

Land area: 6,770 - 9,731 sq.ft.

5 + 1 bedrooms & 6 bathrooms +  
1 toilet



# Type D1 & D2

**SEMI-D**  
Approximate built-up area:  
**3,250 sq.ft.**

Land area: 3,498 - 5,124 sq.ft.

4 + 1 bedrooms & 5 bathrooms

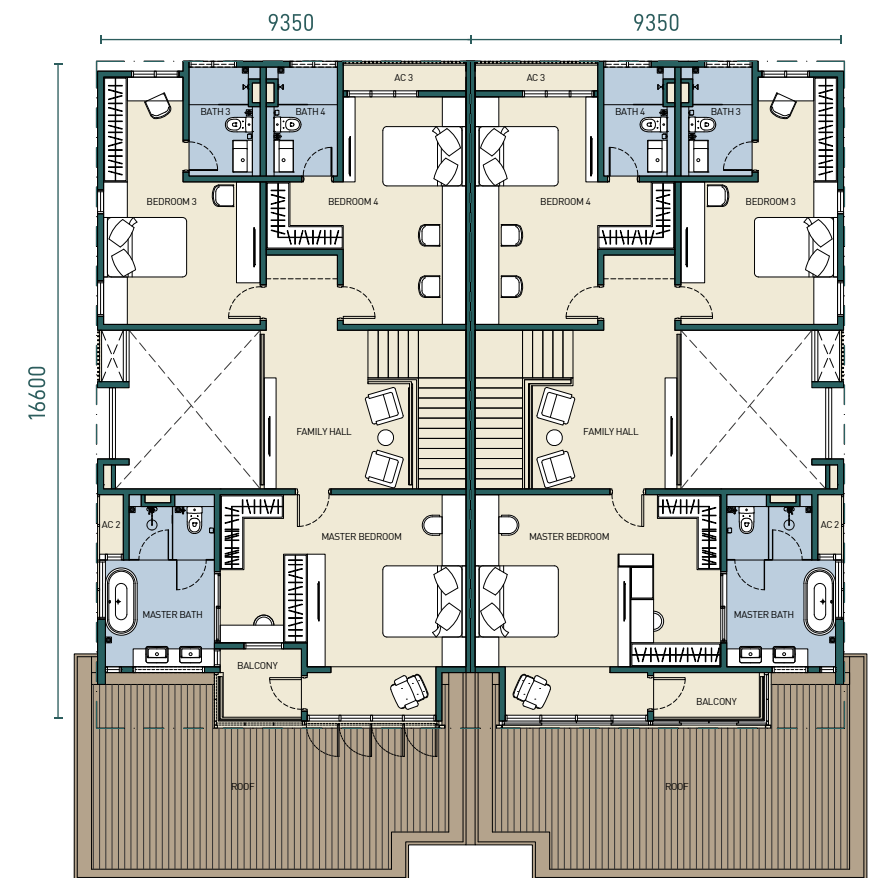
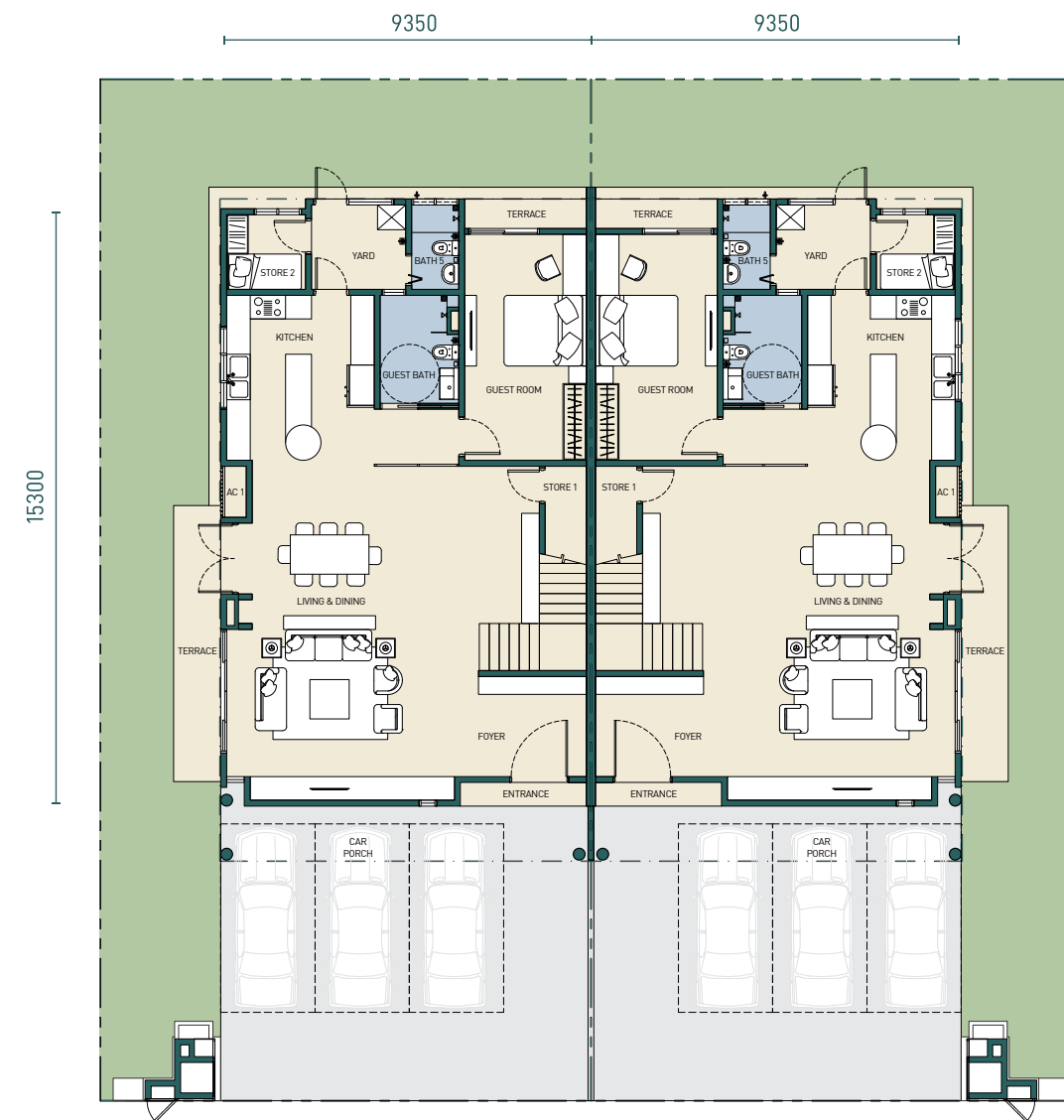
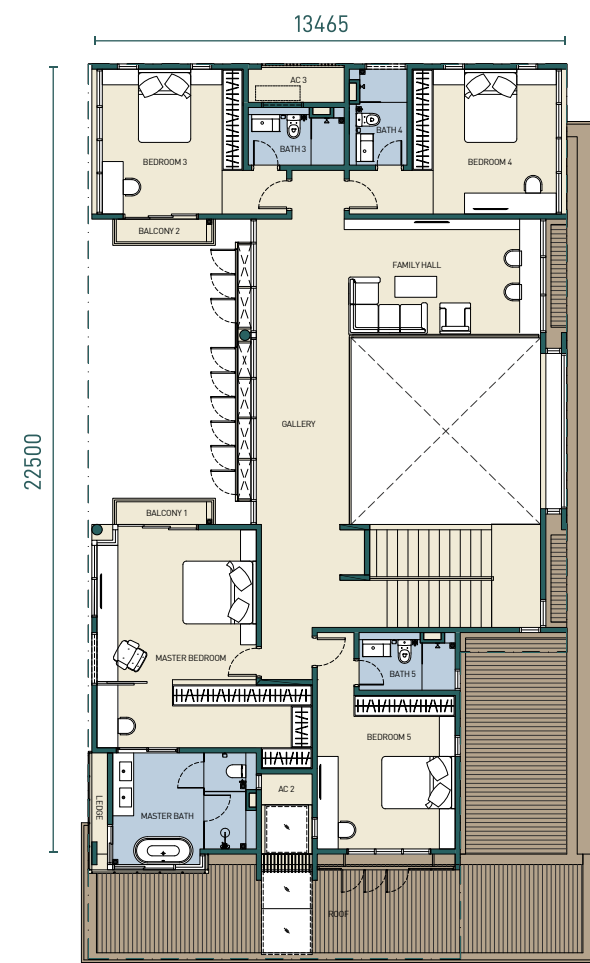
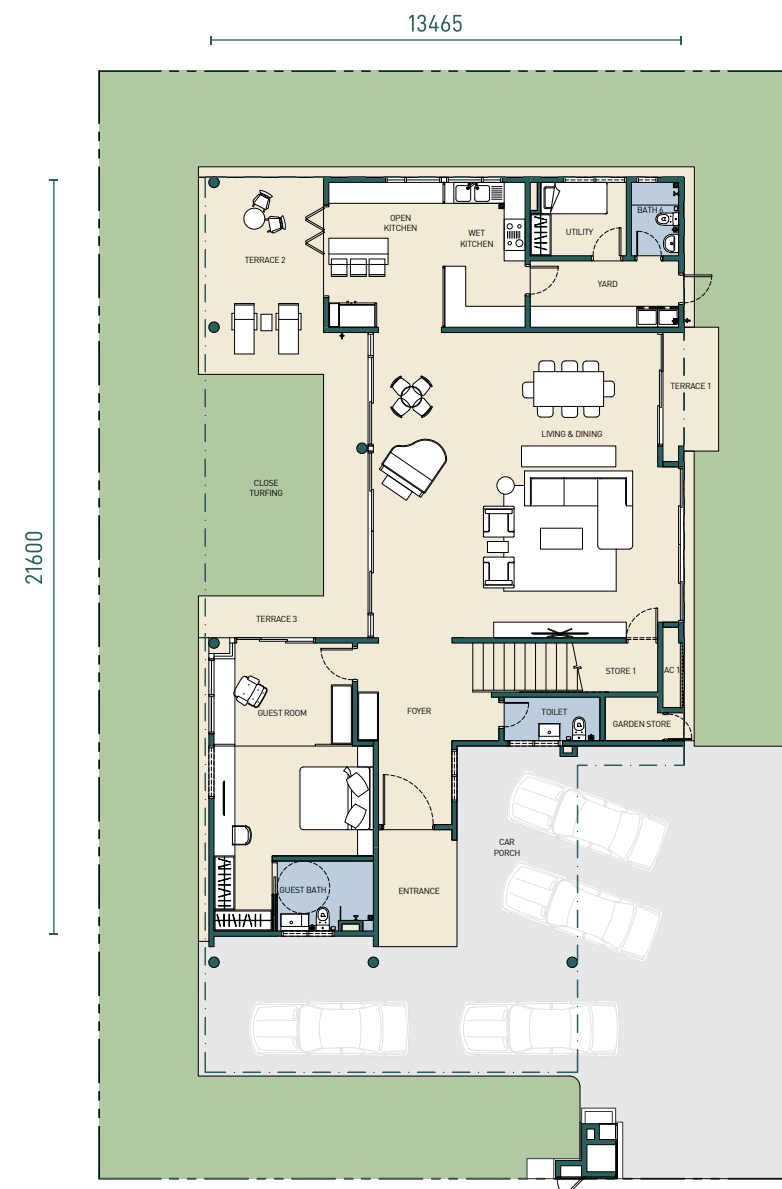

# SPECIFICATIONS

Structure	- Reinforced Concrete / Steel Structure					
Wall	- Brick Wall					
Roofing Material	- Metal Deck Roof					
Roof Structure	- Steel Structure					
Ceiling	- Skim Coat / Plaster Ceiling / Fibre Cement Ceiling					
Window	- Aluminium Frame Glass Window / Frameless Glass Window					
Door	- Main Entrance : Solid Timber Decorative Door with Glass Panel - All Bedrooms : Solid Core Timber Door - Others : Solid Core Timber Door / Timber Flush Door / Aluminium Frame Sliding Door / Aluminium Louvres Door / Timber Louvres Doors / Aluminium Frame Folding Door (Type B2 & C only) / Aluminium Frame Bifold Door (Type D only)					
Ironmongery	- Quality Locksets					
Wall Finishes	- Bathrooms : Porcelain Tiles Up to Ceiling Height - Kitchen : Porcelain Tiles Up to Ceiling Height - Refuse Compartment : Porcelain Tiles - Others : Plaster & Paint Finish					
Floor Finishes	- <b>Ground Floor</b> - Entrance / Foyer : Porcelain Tiles - Hall (Type B1 only) : Porcelain Tiles - Lanai (Type B1 & B2 only) : Porcelain Tiles - Gallery (Type B1 & B2 only) : Porcelain Tiles - Living & Dining : Porcelain Tiles - Kitchen : Porcelain Tiles - Yard : Porcelain Tiles - Utility (Type A, B1, B2, C only) : Porcelain Tiles - All Stores : Porcelain Tiles - All Toilets & Bathrooms : Porcelain Tiles - Guest Room : Porcelain Tiles - Staircase : Timber Strips - Terrace : Porcelain Tiles - Car Porch : Porcelain Tiles - Others : Cement Render - <b>First Floor</b> - Staircase : Timber Strips - All Bedrooms : Timber Strips - All Bathrooms : Porcelain Tiles - Study Area (Type A only) : Timber Strips - Family Hall : Timber Strips - Gallery (Type B1 & C only) : Timber Strips - Studio (Type A & B2 only) : Timber Strips - Balcony (Type C & D only) : Porcelain Tiles - Others : Cement Render / Metal Grating (Type A)					
Sanitary Wares & Plumbing Fittings		Type A	Type B1	Type B2	Type C	Type D
- Wash Basin & Tap		7	8	7	8	6
- Water Closet		6	7	6	7	5
- Bib Tap		9	10	9	10	7
- Shower		5	6	5	6	5
- Long Bath		1	1	1	1	1
- Kitchen Sink & Tap		1	1	1	1	1
Telephone & Electrical Installation						
- Light Point		50	50	43	55	40
- Power Point		40	40	35	45	35
- Air-Cond Point		9	9	8	8	7
- Fan Point		8	8	8	7	5
- Telephone Point		3	3	3	3	3
- TV Point		3	3	3	3	3
- Door Bell Point		1	1	1	1	1
- Isolator Point		1	1	1	1	1
- Data Point		6	6	6	6	5
- Instant Water Heater Point		1	1	1	1	1
- 3-Phase Wiring (60A TNB Meter Cut-Out Fuse)		Provided	Provided	Provided	Provided	Provided
Fencing	- 1200mm / 1500mm High Fencing at Side & Back					
Compound Area	- Grass Turfing					

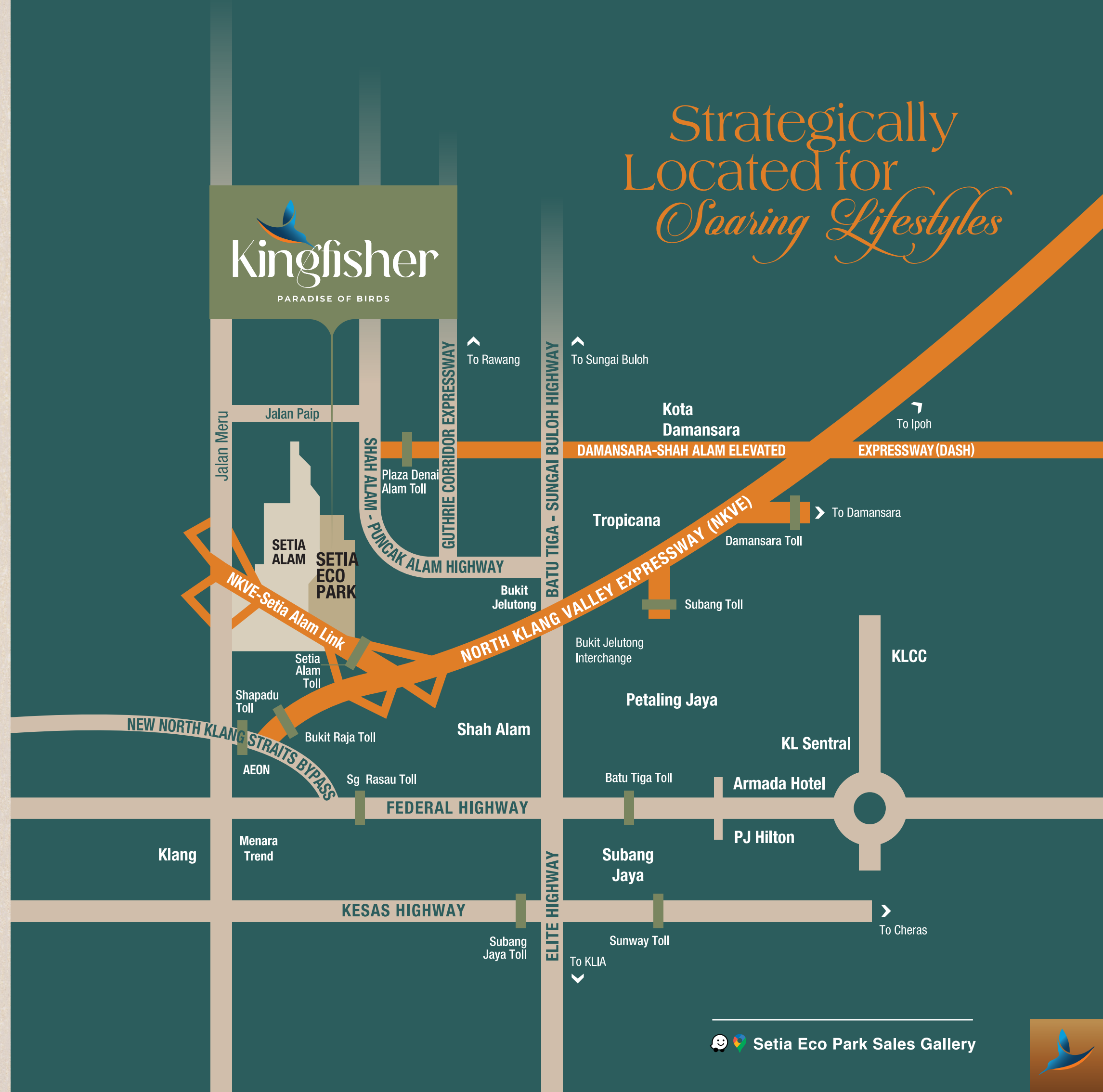

Strategically  
Located for  
*Soaring Lifestyles*



FOR MORE INFORMATION  
**03 5030 2288**

BANDAR ECO-SETIA SDN BHD 200101030379 (566138-A)

 Setia Eco Park Sales Gallery

No.12, Persiaran Setia Dagang, Setia Alam Seksyen U13, 40170 Shah Alam, Selangor, Malaysia  
Tel: (603) 5030 2288 Email: [eco-sales@spsetia.com](mailto:eco-sales@spsetia.com) [www.setiaecopark.com.my](http://www.setiaecopark.com.my)

Stay Together. Stay Setia  
**livelearnworkplay**



**Setia**

Developer: Bandar Eco-Setia Sdn. Bhd. (Company No: 200101030379 (566138-A)) • Developer's License No.: 9586/02-2029/1555(A) • Validity Period: 12/02/2024 to 11/02/2029 • Advertising & Sales Permit No.: 9586-37/12-2027/1070(N)-(L) • Validity Period: 31/12/2025 to 30/12/2027 • Land Tenure: Freehold • Encumbrances: Nil • Approving Authority: Majlis Bandaraya Shah Alam • Reference No.: MBSA.BGN.600-3/4/650 • Completion Date: Dec 2027 • Total Units: 67 units • Price: RM2,920,000 (min), RM6,079,000 (max) • 7% Discount for Bumiputra  
**THIS ADVERTISEMENT HAS BEEN APPROVED BY THE NATIONAL HOUSING DEPARTMENT.**

**MAKLUMAT PEMAJUAN DAN IKLAN YANG DILULUSKAN BOLEH DISEMAK DI PORTAL TEDUH.KPKT.GOV.MY**

Disclaimer: All information contained herein is subject to changes without notification as may be required by relevant authorities and cannot form part of an offer or contract. Whilst every care has been taken in providing this information, the owner, developer and managers cannot be held liable for variation. All pictures and illustrations are artist's impressions only. The items are subject to variation, modifications and substitutions as may be recommended by the relevant approving authorities. All plans/ information contained herein is not final and shall be based on the approved Building Plans by the appropriate authorities.