



Let us celebrate the

BLOCKBUSTER

of

Cinematic Arts Precinct

Casablanca 3

SETIA ALAMIMPIAN

the
**crowd-
puller** 

Setia AlamImpian is proud to present Casablanca 3, the 3rd release of the premium Cinematic Arts Precinct comprising only 12 units of Semi-Ds and 60 units of Cluster Homes.

Ideally located in the upmarket Cinematic Arts Precinct of Setia AlamImpian, everyday at Casablanca 3 is a celebration of success, a celebration of life!





Setia AlamImpian is proud to present Casablanca 3, the 3rd release of the premium Cinematic Arts Precinct comprising only 12 units of Semi-Ds and 60 units of Cluster Homes.

Ideally located in the upmarket Cinematic Arts Precinct of Setia AlamImpian, everyday at Casablanca 3 is a celebration of success, a celebration of life!





the

phenomenal

landscaped facilities



Casablanca 3's quiet and peaceful ambience provides ample access to a harmonious blend of Moroccan-inspired landscapes. Leisure and communal activities are just effortlessly wonderful here. The special setting for your loved ones to grow delightfully.

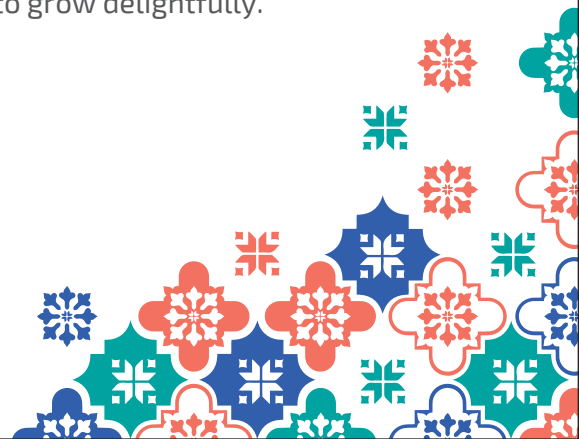



Modern lines and high specifications of every Casablanca 3 home provide the very best in modern living whilst preserving a Moroccan-inspired character. Attention to details like the side garden gives your new home an exclusive feel.

the
sensational

building architecture





Not many homes are designed to offer a courtyard in your dream home. At Casablanca 3, all Semi-Ds and Cluster Homes surprise you with their very own 'Private Courtyard'.

This next level of up-market feature can be the perfect avenue for a relaxing evening coffee session, your refreshing work-from-home station or more, the possibilities are really endless.

the
epic
courtyard
sanctuary



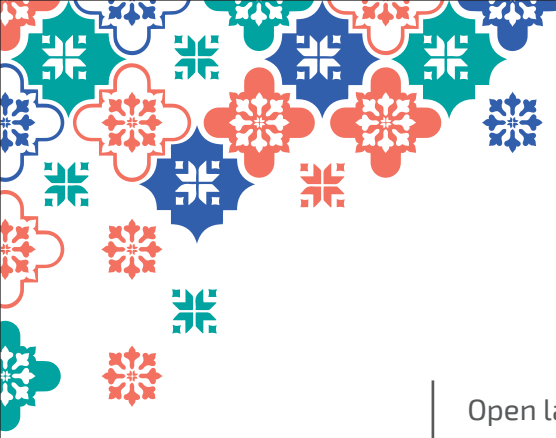

Open layout concept

Large tall windows

Private courtyard area



the fabulous



living spaces

Casablanca 3 homes intelligently balance the benefits of a modern lifestyle with exceptional touches to create an opulent, high-standard residence with low maintenance and energy efficient.



Cluster Semi-D

Landscape Master Plan

LEGEND

- 1 Main Entrance
- 2 Gathering Plaza
- 3 Walkway/Jogging Track
- 4 Parcourse Station
- 5 Gazebo
- 6 Tai Chi Plaza
- 7 Feature Shelter
- 8 Children Playground
- 9 Multipurpose Court
- 10 Art Sculpture
- 11 Multi-generational Play Area



Site Plan

LEGEND

SEMI-D

- TYPE A
- TYPE B

CLUSTER

- TYPE C
- TYPE D



Homes built today for a **sustainable** future



Mailbox cum parcel delivery compartment.



EV Charger isolator switch



Green switch - environment friendly and energy saving.



Solar PV Conduit Ready to collect sunlight and convert it into usable electrical energy for domestic usage and exporting to TNB.



Smart digital lock for main door.



Rainwater harvesting system for garden tap. (Semi-D only)

Casablanca 3 Semi-Ds and Cluster Homes were conceptualized in accordance to the Environmental, Social and Governance framework.

This is a part of our effort to limit negative and enhance positive impacts on the environment whilst providing class-leading, exclusive homes for you and your loved ones.



Scan here for an immersive 360° walk-through experience



semi-d homes

 4+2 Bedrooms

 5+1 Bathrooms

Lot Size
50' X 70'

Land Area
3,500 - 4,060 sq.ft

Built-up Area
3,048 sq.ft



TYPE A



Ground Floor

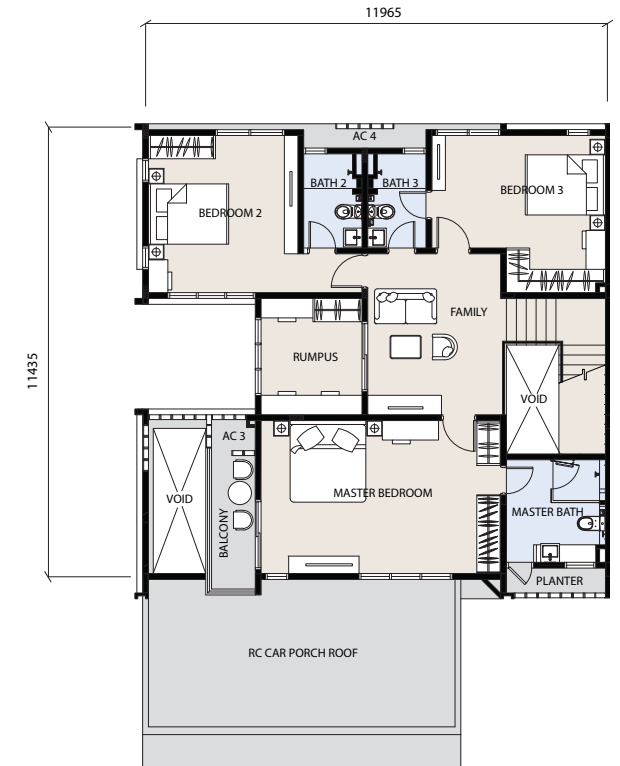

First Floor

TYPE B



Ground Floor



First Floor

cluster homes

 4+1 Bedrooms

Lot Size
35' X 70'

 5+1 Bathrooms

Land Area
2,445 - 3,597 sq.ft

Built-up Area
2,341 sq.ft



TYPE C

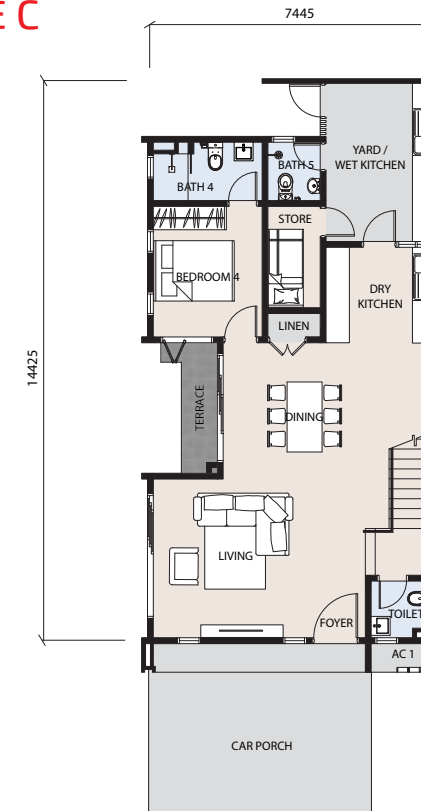

Ground Floor

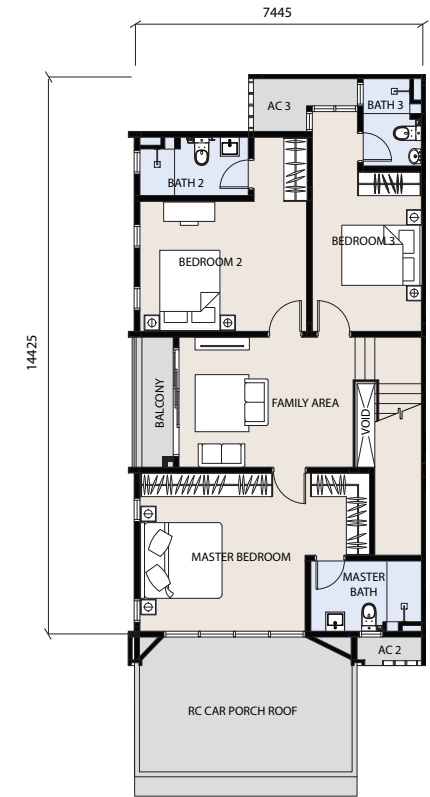

First Floor

TYPE D

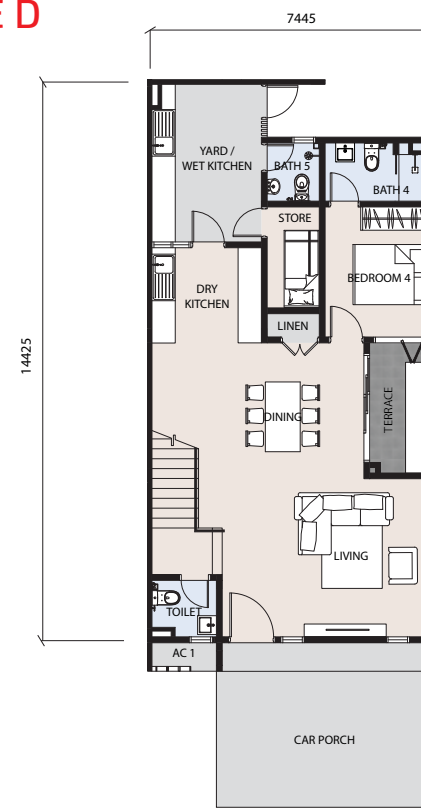

Ground Floor

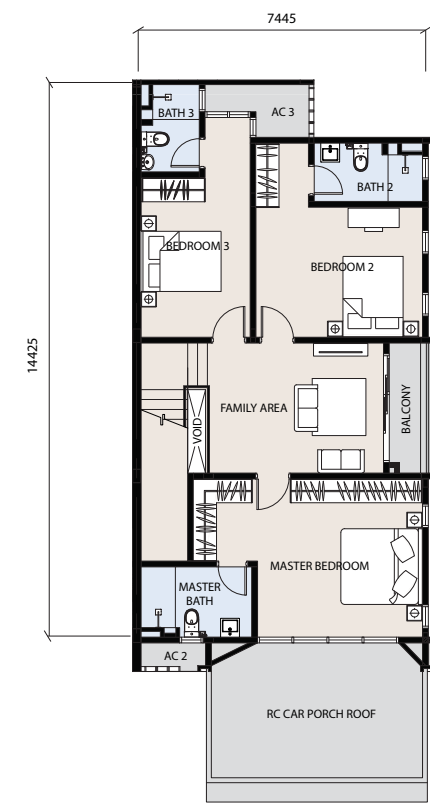

First Floor

SPECIFICATIONS

SEMI-D HOMES

| STRUCTURE | | - Reinforced Concrete | | | | | | | | | | | | | | | | | | | | | |
|------------------------------------|---|---|----|------------|------------|----------------|---|---|----------------|---|----|--------------|---|---|---------------|------------|------------|--------------|------------|------------|----------------------|------------|---|
| WALL | | - Cement Sand Bricks / Clay Bricks (Party Wall) / Vent Block | | | | | | | | | | | | | | | | | | | | | |
| ROOFING COVERING | | - Concrete Roof Tiles / Glass Roof | | | | | | | | | | | | | | | | | | | | | |
| ROOFING FRAMING | | - Light Weight Steel Trusses / MS Framing - RC Slab at Car Porch | | | | | | | | | | | | | | | | | | | | | |
| CEILING | | - Plaster Ceiling & Paint - Skim Coat & Paint | | | | | | | | | | | | | | | | | | | | | |
| WINDOW | | - Aluminium Frame Casement - Aluminium Frame Fixed Glass - Aluminium Frame Top Hung - Aluminium Frame Overlap Glass | | | | | | | | | | | | | | | | | | | | | |
| DOOR | : Main Entrance : Dining Area : Family Area : Master Bedroom : Lanai : Bedroom 2 & Bedroom 3 : Master Bathroom : Bathrooms : Toilet : Linen : Dry / Wet Kitchen : Yard : Store | - Timber Door - Aluminium Framed Sliding Door - Aluminium Framed Sliding Door - Timber Door & Aluminium Framed Sliding Door - Timber Door & Aluminium Framed Folding Door - Timber Door - Timber Door & Aluminium Framed Swing Door - Timber Door - Timber Door - Timber Double Door - Timber Door - Metal Grille Door - Timber Door | | | | | | | | | | | | | | | | | | | | | |
| IRONMONGERY | | - Provided | | | | | | | | | | | | | | | | | | | | | |
| WALL FINISHES | : Internal Walls : External Walls : Dry Kitchen & Yard / Wet Kitchen : Toilet & Bathrooms | - Plaster & Paint - Plaster & Paint - Tiles up to 1500mm - Tiles up to Ceiling Height | | | | | | | | | | | | | | | | | | | | | |
| FLOOR FINISHES | : Car Porch & Driveway : Foyer : Living : Dining : Lanai : Linen : Toilet : Master Bedroom : Bedroom 2 : Bedroom 3 : Family Area : Rumpus : Staircase : Planter : Balcony : Bathrooms : Dry / Wet Kitchen : Yard : Store : Terrace | - Tiles - Tiles - Tiles - Tiles - Tiles - Tiles - Tiles - Timber Flooring - Timber Flooring - Timber Flooring - Timber Flooring - Timber Flooring - Timber Flooring - Timber Flooring - Cement Render - Tiles - Tiles - Tiles - Tiles - Tiles - Tiles | | | | | | | | | | | | | | | | | | | | | |
| SANITARY & PLUMBING FITTINGS | | <table border="1"> <thead> <tr> <th></th> <th>TYPE A, A1</th> <th>TYPE B, B1</th> </tr> </thead> <tbody> <tr> <td>: Kitchen Sink</td> <td>1</td> <td>1</td> </tr> <tr> <td>: Water Closet</td> <td>6</td> <td>6</td> </tr> <tr> <td>: Wash Basin</td> <td>6</td> <td>6</td> </tr> <tr> <td>: Shower Head</td> <td>5</td> <td>5</td> </tr> <tr> <td>: Hand Bidet</td> <td>6</td> <td>6</td> </tr> <tr> <td>: Toilet Roll Holder</td> <td>6</td> <td>6</td> </tr> </tbody> </table> | | TYPE A, A1 | TYPE B, B1 | : Kitchen Sink | 1 | 1 | : Water Closet | 6 | 6 | : Wash Basin | 6 | 6 | : Shower Head | 5 | 5 | : Hand Bidet | 6 | 6 | : Toilet Roll Holder | 6 | 6 |
| | TYPE A, A1 | TYPE B, B1 | | | | | | | | | | | | | | | | | | | | | |
| : Kitchen Sink | 1 | 1 | | | | | | | | | | | | | | | | | | | | | |
| : Water Closet | 6 | 6 | | | | | | | | | | | | | | | | | | | | | |
| : Wash Basin | 6 | 6 | | | | | | | | | | | | | | | | | | | | | |
| : Shower Head | 5 | 5 | | | | | | | | | | | | | | | | | | | | | |
| : Hand Bidet | 6 | 6 | | | | | | | | | | | | | | | | | | | | | |
| : Toilet Roll Holder | 6 | 6 | | | | | | | | | | | | | | | | | | | | | |
| ELECTRICAL INSTALLATION | : Light Point : Power Point : Air-Conditioner Point : Water Heater Point : Fan Point : TV Point : Auto Gate Point : Door Bell Point : Booster Pump : Alarm System | <table border="1"> <tbody> <tr> <td>42</td> <td>42</td> </tr> <tr> <td>30</td> <td>30</td> </tr> <tr> <td>6</td> <td>6</td> </tr> <tr> <td>4</td> <td>4</td> </tr> <tr> <td>10</td> <td>10</td> </tr> <tr> <td>3</td> <td>3</td> </tr> <tr> <td>- Provided</td> <td>- Provided</td> </tr> <tr> <td>- Provided</td> <td>- Provided</td> </tr> <tr> <td>- Provided</td> <td>- Provided</td> </tr> <tr> <td>- Provided</td> <td>- Provided</td> </tr> </tbody> </table> | 42 | 42 | 30 | 30 | 6 | 6 | 4 | 4 | 10 | 10 | 3 | 3 | - Provided | - Provided | - Provided | - Provided | - Provided | - Provided | - Provided | - Provided | |
| 42 | 42 | | | | | | | | | | | | | | | | | | | | | | |
| 30 | 30 | | | | | | | | | | | | | | | | | | | | | | |
| 6 | 6 | | | | | | | | | | | | | | | | | | | | | | |
| 4 | 4 | | | | | | | | | | | | | | | | | | | | | | |
| 10 | 10 | | | | | | | | | | | | | | | | | | | | | | |
| 3 | 3 | | | | | | | | | | | | | | | | | | | | | | |
| - Provided | - Provided | | | | | | | | | | | | | | | | | | | | | | |
| - Provided | - Provided | | | | | | | | | | | | | | | | | | | | | | |
| - Provided | - Provided | | | | | | | | | | | | | | | | | | | | | | |
| - Provided | - Provided | | | | | | | | | | | | | | | | | | | | | | |
| INTERNAL TELECOMMUNICATION CABLING | | - Provided | | | | | | | | | | | | | | | | | | | | | |
| FENCING | | - Provided | | | | | | | | | | | | | | | | | | | | | |
| TURFING | | - Provided | | | | | | | | | | | | | | | | | | | | | |
| RAIN WATER HARVESTING | | - Provided | | | | | | | | | | | | | | | | | | | | | |
| GAS PIPING | | - Not Provided | | | | | | | | | | | | | | | | | | | | | |

CLUSTER HOMES

| STRUCTURE | | - Reinforced Concrete | | | | | | | | | | | | | | | | | | | | | |
|------------------------------------|--|---|----|---------------------------------|---------------------------------|----------------|---|---|----------------|---|----|--------------|---|---|---------------|------------|------------|--------------|------------|------------|----------------------|------------|---|
| WALL | | - Cement Sand Bricks / Clay Bricks (Party Wall) / Vent Block | | | | | | | | | | | | | | | | | | | | | |
| ROOFING COVERING | | - Concrete Roof Tiles | | | | | | | | | | | | | | | | | | | | | |
| ROOFING FRAMING | | - Light Weight Steel Trusses / MS Framing - RC Slab at Car Porch | | | | | | | | | | | | | | | | | | | | | |
| CEILING | | - Plaster Ceiling & Paint - Skim Coat & Paint | | | | | | | | | | | | | | | | | | | | | |
| WINDOW | | - Aluminium Frame Casement - Aluminium Frame Fixed Glass - Aluminium Frame Sliding Glass - Aluminium Frame Top Hung - Aluminium Frame Overlap Glass | | | | | | | | | | | | | | | | | | | | | |
| DOOR | : Main Entrance : Living Area : Dining Area : Family Area : Master Bedroom : Bedroom 2 & Bedroom 3 : Bedroom 4 : Bathrooms : Toilet : Linen : Dry Kitchen : Yard / Wet Kitchen : Store | - Timber Door - Aluminium Framed Sliding Door - Aluminium Framed Sliding Door - Aluminium Framed Sliding Door - Timber Door - Timber Door - Timber Door & Aluminium Framed Folding Door - Timber Door - Timber Door - Timber Door - Timber Double Door - Timber Door - Metal Grille Door - Timber Door | | | | | | | | | | | | | | | | | | | | | |
| IRONMONGERY | | - Provided | | | | | | | | | | | | | | | | | | | | | |
| WALL FINISHES | : Internal Walls : External Walls : Dry Kitchen & Yard / Wet Kitchen : Toilet & Bathrooms | - Plaster & Paint - Plaster & Paint - Tiles up to 1500mm - Tiles up to Ceiling Height | | | | | | | | | | | | | | | | | | | | | |
| FLOOR FINISHES | : Car Porch & Driveway : Living : Dining : Bedroom 4 : Linen : Toilet : Master Bedroom : Bedroom 2 : Bedroom 3 : Family Area : Staircase : Balcony : Bathrooms : Dry Kitchen & Yard / Wet Kitchen : Store : Terrace | - Tiles - Tiles - Tiles - Tiles - Tiles - Tiles - Tiles - Timber Flooring - Timber Flooring - Timber Flooring - Timber Flooring - Timber Flooring - Tiles - Tiles - Tiles - Tiles - Tiles | | | | | | | | | | | | | | | | | | | | | |
| SANITARY & PLUMBING FITTINGS | | <table border="1"> <thead> <tr> <th></th> <th>TYPE C, C1, C2, C3, C4, C5 & C6</th> <th>TYPE D, D1, D2, D3, D4, D5 & D6</th> </tr> </thead> <tbody> <tr> <td>: Kitchen Sink</td> <td>2</td> <td>2</td> </tr> <tr> <td>: Water Closet</td> <td>6</td> <td>6</td> </tr> <tr> <td>: Wash Basin</td> <td>6</td> <td>6</td> </tr> <tr> <td>: Shower Head</td> <td>5</td> <td>5</td> </tr> <tr> <td>: Hand Bidet</td> <td>6</td> <td>6</td> </tr> <tr> <td>: Toilet Roll Holder</td> <td>6</td> <td>6</td> </tr> </tbody> </table> | | TYPE C, C1, C2, C3, C4, C5 & C6 | TYPE D, D1, D2, D3, D4, D5 & D6 | : Kitchen Sink | 2 | 2 | : Water Closet | 6 | 6 | : Wash Basin | 6 | 6 | : Shower Head | 5 | 5 | : Hand Bidet | 6 | 6 | : Toilet Roll Holder | 6 | 6 |
| | TYPE C, C1, C2, C3, C4, C5 & C6 | TYPE D, D1, D2, D3, D4, D5 & D6 | | | | | | | | | | | | | | | | | | | | | |
| : Kitchen Sink | 2 | 2 | | | | | | | | | | | | | | | | | | | | | |
| : Water Closet | 6 | 6 | | | | | | | | | | | | | | | | | | | | | |
| : Wash Basin | 6 | 6 | | | | | | | | | | | | | | | | | | | | | |
| : Shower Head | 5 | 5 | | | | | | | | | | | | | | | | | | | | | |
| : Hand Bidet | 6 | 6 | | | | | | | | | | | | | | | | | | | | | |
| : Toilet Roll Holder | 6 | 6 | | | | | | | | | | | | | | | | | | | | | |
| ELECTRICAL INSTALLATION | : Light Point : Power Point : Air-Conditioner Point : Water Heater Point : Fan Point : TV Point : Auto Gate Point : Door Bell Point : Booster Pump : Alarm System | <table border="1"> <tbody> <tr> <td>39</td> <td>39</td> </tr> <tr> <td>26</td> <td>26</td> </tr> <tr> <td>6</td> <td>6</td> </tr> <tr> <td>4</td> <td>4</td> </tr> <tr> <td>10</td> <td>10</td> </tr> <tr> <td>2</td> <td>2</td> </tr> <tr> <td>- Provided</td> <td>- Provided</td> </tr> <tr> <td>- Provided</td> <td>- Provided</td> </tr> <tr> <td>- Provided</td> <td>- Provided</td> </tr> <tr> <td>- Provided</td> <td>- Provided</td> </tr> </tbody> </table> | 39 | 39 | 26 | 26 | 6 | 6 | 4 | 4 | 10 | 10 | 2 | 2 | - Provided | - Provided | - Provided | - Provided | - Provided | - Provided | - Provided | - Provided | |
| 39 | 39 | | | | | | | | | | | | | | | | | | | | | | |
| 26 | 26 | | | | | | | | | | | | | | | | | | | | | | |
| 6 | 6 | | | | | | | | | | | | | | | | | | | | | | |
| 4 | 4 | | | | | | | | | | | | | | | | | | | | | | |
| 10 | 10 | | | | | | | | | | | | | | | | | | | | | | |
| 2 | 2 | | | | | | | | | | | | | | | | | | | | | | |
| - Provided | - Provided | | | | | | | | | | | | | | | | | | | | | | |
| - Provided | - Provided | | | | | | | | | | | | | | | | | | | | | | |
| - Provided | - Provided | | | | | | | | | | | | | | | | | | | | | | |
| - Provided | - Provided | | | | | | | | | | | | | | | | | | | | | | |
| INTERNAL TELECOMMUNICATION CABLING | | - Provided | | | | | | | | | | | | | | | | | | | | | |
| FENCING | | - Provided | | | | | | | | | | | | | | | | | | | | | |
| TURFING | | - Provided | | | | | | | | | | | | | | | | | | | | | |
| GAS PIPING | | - Not Provided | | | | | | | | | | | | | | | | | | | | | |

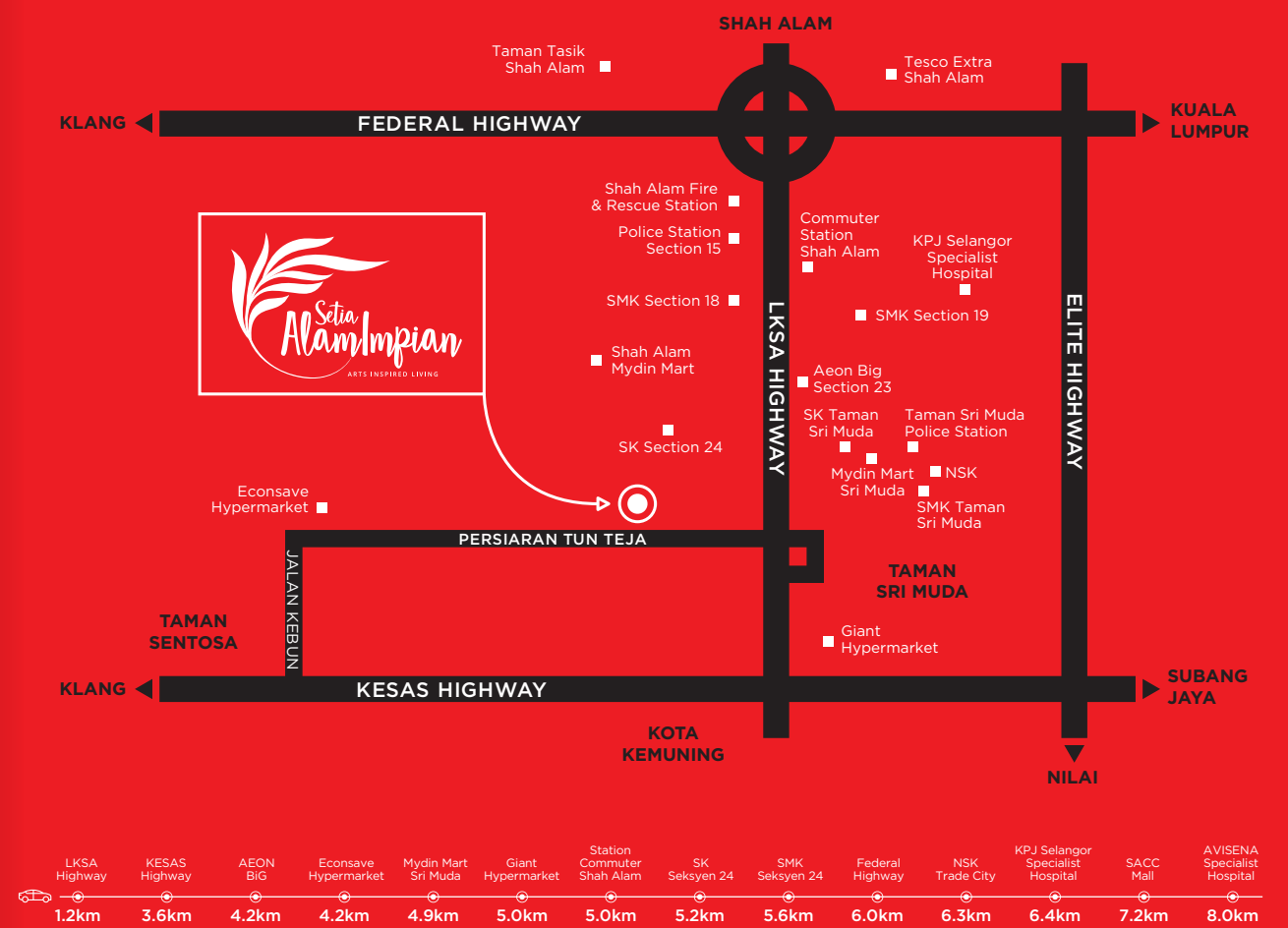

Location Map



Setia
iHOME



Smart Lock



Solar PV
Conduit Ready



Green Switch



Rainwater
Harvesting System



Box 366



EV Port Ready

Lakepoint Gallerie

1, Jalan Panglima Hitam 35/26, Alam Impian, Seksyen 35, 40470 Shah Alam, Selangor, Malaysia

T 603 5162 7600 **F** 603 5162 1478 **E** alamimpian@spsetia.com

www.spsetia.com/alam-impian



Setia

Phase A6-04 (Double storey cluster homes & Double storey semi-detached homes) • Developer: I&P Alam Impian Sdn Bhd 199601021892 (394244-M) (a member of S P Setia) • Developer Address: Eight Kinrara – Block B, Jalan BK 5A/1, Bandar Kinrara, 47180 Puchong, Selangor Tel: 03-8082 9600 • Developer's License No: 9829/08-2028/1050(R) • Validity Period: 26/8/2023 – 25/8/2028 • Advertising Permit No: 9829-27/06-2025/0705(N)-(L) • Validity Period: 15/06/2023 - 14/06/2025 • Approving Authority: Majlis Bandaraya Shah Alam • Building Plan Approval No: MBSA/BGN/BB/600-2(PB)/SEK.35/0224-2022 • Expected Date of Completion: June 2025 • Land Tenure: Freehold • Restriction in Interest (if any): Nil • Land Encumbrances (if any): Alliance Bank Malaysia Berhad • No of Units : 60 Cluster homes, 12 Semi-Detached homes • Selling Price Cluster: Min RM1,610,889 - Max RM1,879,778 • Selling Price Semi-Detached: Min RM1,892,000 - Max RM2,086,444 • Discount: 7% for Bumiputera

THIS ADVERTISEMENT HAS BEEN APPROVED BY NATIONAL HOUSING DEPARTMENT